Corni (Fa) 1

Martin Lohse

Ex Passu

Concerto Piccolo
for accordion and orchestra

Ex Passu

Concerto Piccolo
for accordion and orchestra

Martin Lohse 2023
W. 63
dedicated to Antonio Spaccarotella, PIF Castelfidardo

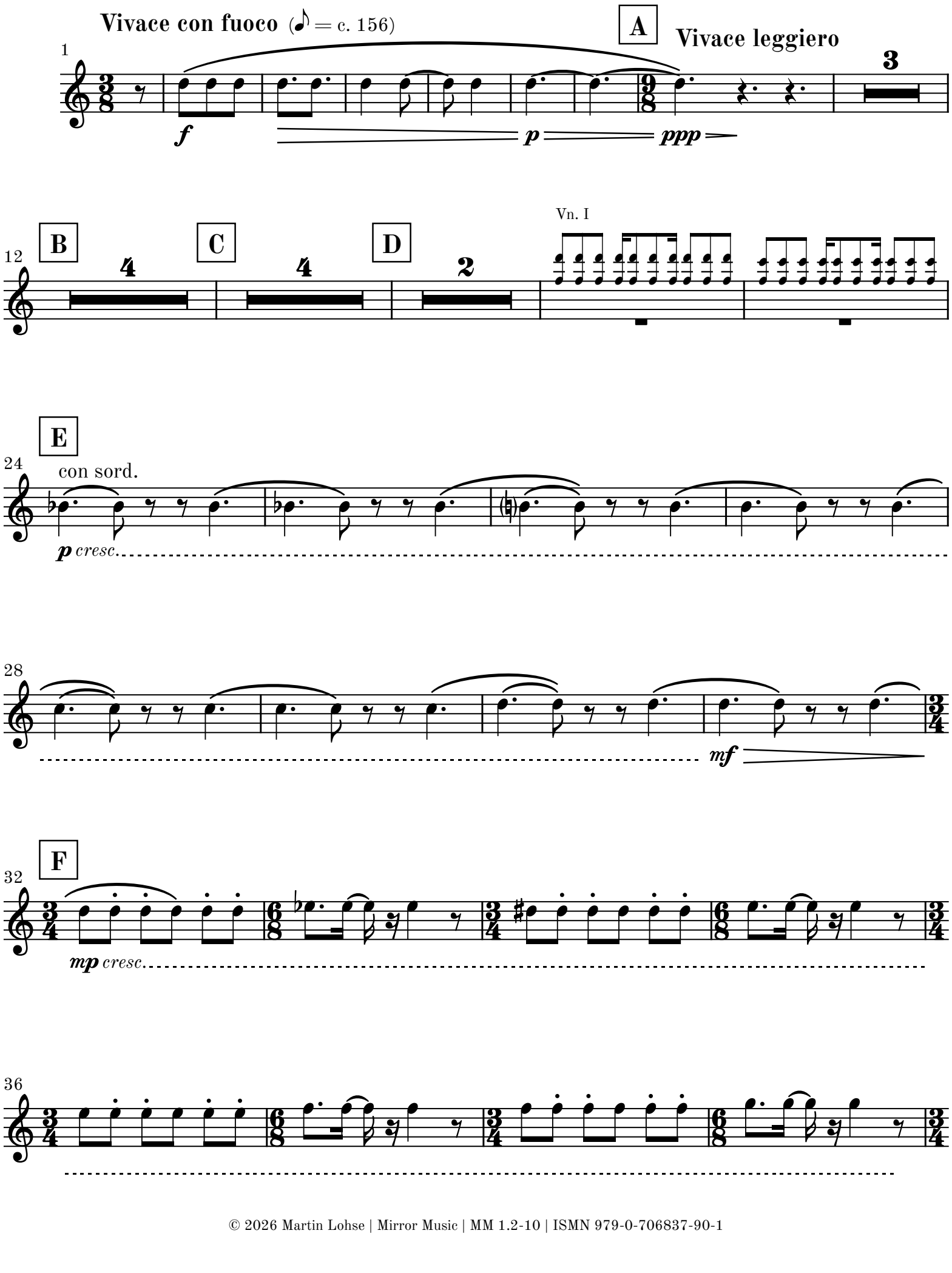

© 2026 Martin Lohse | Mirror Music | MM 1.2-10 | ISMN 979-0-706837-90-1

40

Andante espressivo (♩ = c. 78)

G ♩ = ♩

H

(con sord.)

ff *p*

47

I

f *mp*

54

J

Vn. I

poco rit.

K **a tempo**

senza sord.

mp

63

L **Vivace** (♪ = c. 156)

♪ = ♪ legato

mp

73

M

81

N

rall. **molto rall.**

App. 2″

p

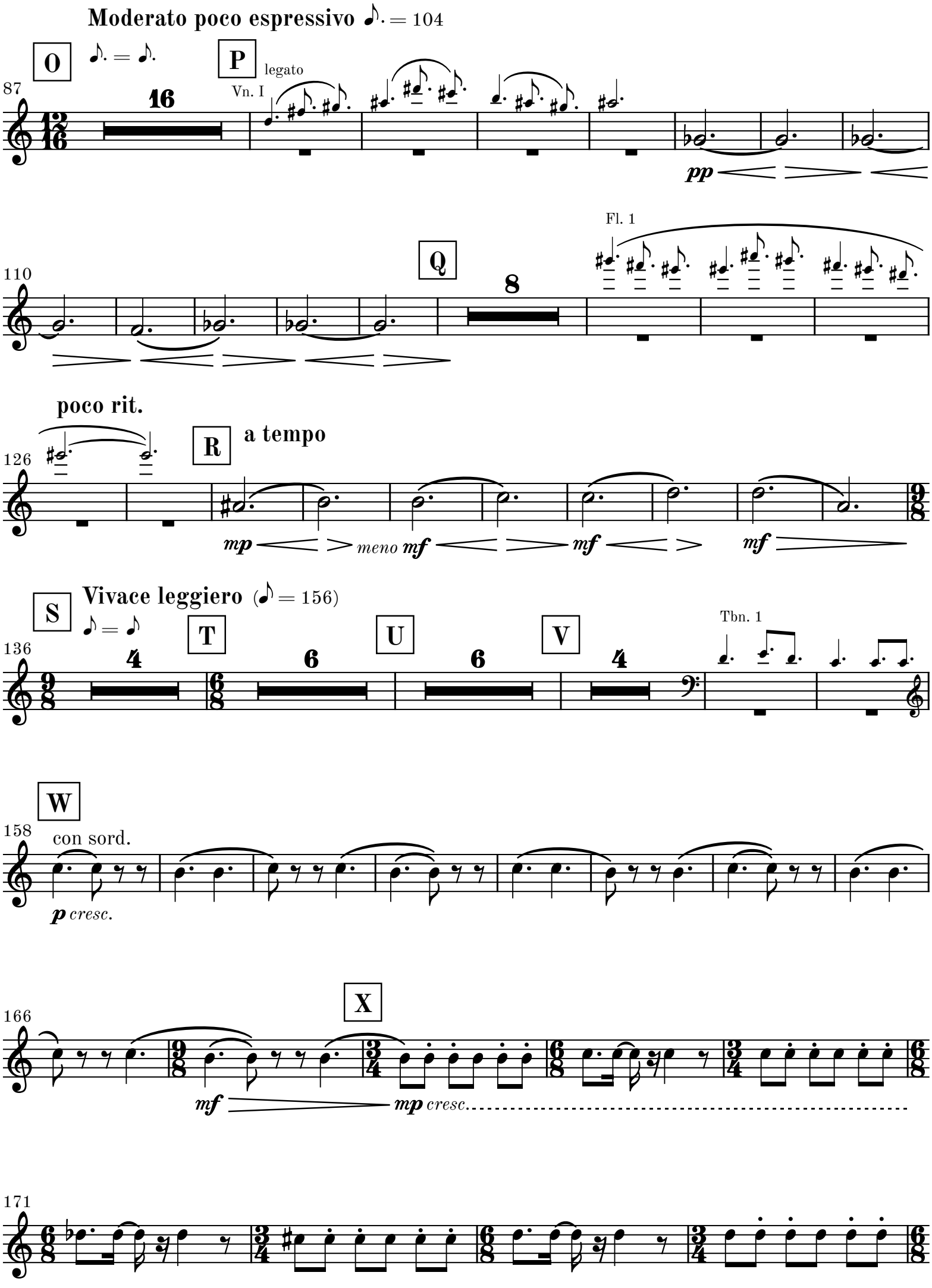
Moderato poco espressivo ♪. = 104
O
P
legato
Vn. I
87
16
pp
Fl. 1
110
Q
8
poco rit.
R
a tempo
126
mp
meno mf
mf
mf
S
Vivace leggiero (♪ = 156)
T
U
V
Tbn. 1
136
4
6
6
4
W
158
con sord.
p cresc.
X
166
mf
mp cresc.
171

Vivace poco espressivo

175

Y

senza sord. 4

Vn. I

ff

184

Z

mp cresc.

189

f

193

rall.

mp

198

AA **Lamentoso espressivo et poco flessibile** (♩ = 60) **rit.** **a tempo** **rit.**

206

AB **a tempo** **rit.** **AC** **a tempo** **rit.** **a tempo** **rit.**

222

AD **Meno mosso** **rall.** **molto rall.**